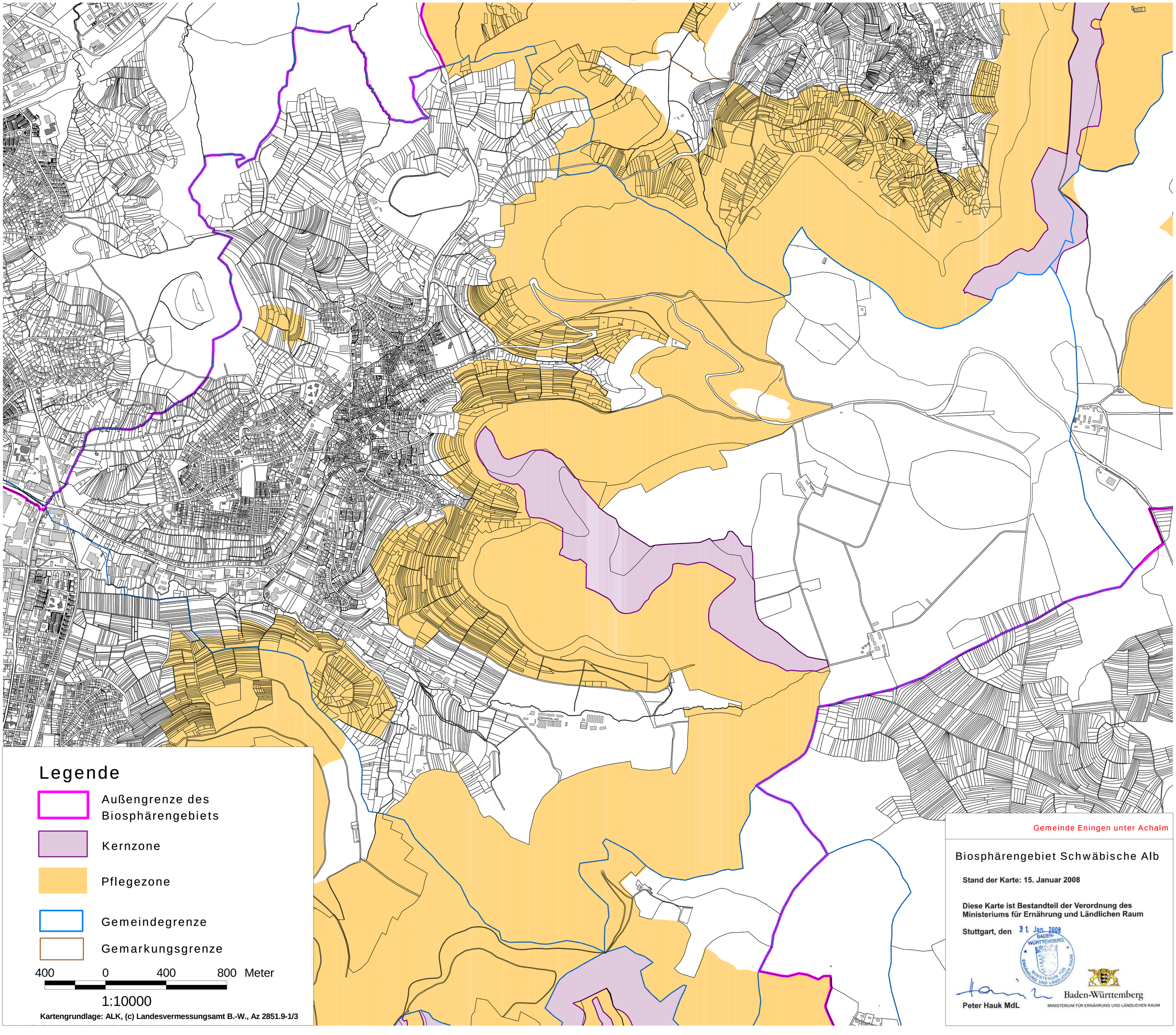Gemeinde Eningen unter Achalm